



# new clients

**BASSOON (+ = Contra)**  
 MICHAEL ELDERKIN \*  
 IZABELA MUSIAL \*  
 HANNAH RANKIN \* +  
**CELESTE**  
 KATHERINE ROCKHILL \*  
**CELLO (+ = Electric)**  
 AARON BENNETT \*  
 SARAH BERGER \*  
 AMY GOODWIN \*  
 JOANNA HETHERINGTON \*  
 TOMAS KORCINSKI \*  
 PAULINA MIKOLAJCZYK \*  
 SEBASTIAN POZNANSKY \*  
 LOWRI PRESTON \*  
 VICTORIA WALKER \*  
 RICHARD WARD-RODEN \* +  
 PETER WILSON \*

**CLARINET**  
 (+ = Bass, ± = E Flat)  
 MARY TYLER \* + ±  
**DOUBLE BASS**  
 AARON BARRERA-REYES \*  
 STEPHEN STREET \*  
 JIM VANDERSPAR \*  
**EUPHONIUM**  
 JOHN CADDICK \*  
**FLUTE**  
 (+ = Picc, ± = Alto, b = Bass)  
 SARAH BROOKE \*  
 KATHRYN CARTWRIGHT \* +  
 HOLLIE LUKAS \* + ±  
**HARPSICHORD**  
 ANTHONY GOODE \*

**HORN**  
 KEN HENDERSON \*  
 URSULA MONBERG \*  
**KEYBOARDS**  
 DAWN HARDWICK \*  
 KATHERINE ROCKHILL \*  
**OBOE**  
 (+ = Cor, ± = D'Amore)  
 EMMET BYRNE \*  
 HENRY CLAY \* +  
 JAMES HULME  
 UCHENNA NGWE \* + ±  
 AMY ROBERTS \* + ±  
 PHILIP WHITE \*  
 ELSIE WOOLLARD \* +  
**ORGAN**  
 ANTHONY GOODE \*  
**PIANO**  
 ANTHONY GOODE \*  
 DAWN HARDWICK \*  
 KATHERINE ROCKHILL \*

**TROMBONE BASS**  
 (+ = Contra Bass)  
 JOHN CADDICK \*  
 OMAR KHOKHER \*  
**TROMBONE TENOR (+ = Alto)**  
 DANIEL BOARDMAN \*  
 JOHN CADDICK \*  
**TRUMPET (+ = Cornet)**  
 GIOVANNI RE \*  
**TUBA**  
 (+ = Contra Bass, ± = Cimbasso)  
 CHRISTOPHER BARRETT \* +  
 JOHN CADDICK \*  
**VIOLA (+ = Electric)**  
 LEONIE ANDERSON \*  
 RACHAEL ARNING \*  
 MICHAEL BENNETT \*  
 LAURA FEENEY \*  
 EMILY HESTER \*  
 JULIA KORNIG \*  
 NICHOLAS LEVY \*

**VIOLIN**  
 (+ = Electric, ± = Viola)  
 ANNA DOWNES \*  
 MARIAN GIVENS \*  
 CLAIRE HAZELTON \*  
 MEGAN HILL \*  
 NICHOLAS LEVY \* ±  
 BRIGITTE MALLON \*  
 KATY ROWE \*  
 MARDYAH TUCKER \*  
 AYSEN ULUCAN \*  
 ELJON VEJSIU \*  
**WAGNER TUBA**  
 URSULA MONBERG \*

# modern instruments

**BASSET CLARINET**  
 ANTHONY PIKE \*  
**BASSET HORN**  
 LAURENT BEN SLIMANE \*  
 HELEN BISHOP \*  
 JAMES BURKE \*  
 JANE CALDERBANK \*  
 EMMA CANAVAN \*  
 PETER CIGLERIS \*  
 ELAINE COCKS \*  
 ALICE EDDIE (GLEDHILL) \*  
 PETER FURNISS \*  
 ANDREW HARPER \*  
 HELEN JAMES (OUGHTIBRIDGE) \*  
 KATHERINE LACY \*  
 MARIE LLOYD \*  
 KATIE LOCKHART \*  
 FIONA MITCHELL \*  
 STEVE MORRIS \*  
 JONATHAN PARKIN \*  
 HELEN PASKINS \*  
 TIM PAYNE  
 HELEN PIERCE \*  
 ANTHONY PIKE \*  
 ROSEMARY TAYLOR \*  
 SARAH THURLOW \*  
 SARAH WATTS \*  
 ANDREW WEBSTER  
**BASSOON (+ = Contra)**  
 EMILY BLAKE \*  
 SARAH BURNETT \*  
 SIMON CHISWELL \* +  
 JENNI COOPER \* +  
 SIMON COUZENS \* +  
 LINDSAY DUBERY \* +  
 MICHAEL ELDERKIN \*  
 IONA GARVIE \* +  
 CHRISTOPHER GUNIA  
 EMMA HARDING \*  
 TOM HARDY \* +  
 JACQUELINE HAYTER \* +  
 GORDON LAING \* +  
 ADAM MACKENZIE \* +  
 CHRISTINA MARRONI \* +  
 ROSEMARY MORTON \*  
 KIM MURPHY \* +  
 IZABELA MUSIAL \*  
 LAWRENCE O'DONNELL \* +  
 LLINOS OWEN \* +  
 HANNAH RANKIN \* +  
 SIMON RENNARD \* +  
 RUTH ROSALES \* +  
 STUART RUSSELL \* +  
 JULIA STANFORTH \*  
 JO STARK \*  
 LAURA VINCENT \* +  
 CLAIRE WADSWORTH \* +  
 LOUISE WATSON (CHAPMAN) \*  
**CELESTE**  
 KATHERINE ROCKHILL \*

**CELLO (+ = Electric)**  
 NICHOLAS ALLEN \*  
 CELINE BARRY \*  
 DINAH BEAMISH \* +  
 AARON BENNETT \*  
 SARAH BERGER \*  
 ALICE BIDDULPH \*  
 EMMA BLACK \*  
 MARK BROADHEAD \*  
 MARIANNE BROWN (TYLER) \* +  
 IAN BURDGE \*  
 PHILIP COLLINGHAM \*  
 LOUISE DEARSLEY (DIXON) \* +  
 SUSAN DOREY \*  
 RACHEL FIRMAGER \*  
 ANGELICA GALEA \*  
 SOPHIE GLEDHILL \*  
 AMY GOODWIN \*  
 MIKAELA GRONBERG \*  
 JOY HAWLEY \*  
 JOANNA HETHERINGTON \*  
 JONATHAN KITCHEN \*  
 TOMAS KORCINSKI \*  
 DAVID LALE \*  
 ANN LINES \*  
 RACHEL MESSITER \*  
 PAULINA MIKOLAJCZYK \*  
 HARRY NAPIER \*  
 JANE OLIVER \* +  
 LUCY PAYNE \*  
 SEBASTIAN POZNANSKY \*  
 LOWRI PRESTON \*  
 JAMIE PRINGLE \*  
 ALEXEI SARKISSOV \*  
 HANNAH SCHOFIELD \* +  
 ROBIN THOMPSON-CLARKE  
 EMMA VIDGEON \*  
 VICTORIA WALKER \*  
 IAIN WARD \*  
 RICHARD WARD-RODEN \* +  
 PETER WILSON \*  
**CLARINET**  
 (+ = Bass, ± = E Flat)  
 PAUL ALLEN  
 NEYIRE ASHWORTH \* + ±  
 LAURENT BEN SLIMANE \* +  
 HELEN BISHOP \* + ±  
 MARY BOWATER \* +  
 JAMES BURKE \* + ±  
 SUSAN BUSBY (FROST) \*  
 JANE CALDERBANK \* + ±  
 HARRY CAMERON-PENNY \* + ±  
 EMMA CANAVAN \* + ±  
 ALEX CATTELL \* + ±  
 PETER CIGLERIS \* + ±  
 ELAINE COCKS \* + ±  
 NICHOLAS COX \*  
 FIONA CROSS \* + ±  
 VICTOR DE LA ROSA \* +  
 SARAH DOUGLAS \* +  
 KARL DURR-SORENSEN \* +  
 ALICE EDDIE (GLEDHILL) \* + ±  
 STUART EMINSON \* + ±

**CLARINET cont...**  
 (+ = Bass, ± = E Flat)  
 JOY FARRALL \* + ±  
 PETER FURNISS \* + ±  
 WILLIAM GIBSON \* +  
 SUE GILL \* + ±  
 DEREK HANNIGAN  
 ANDREW HARPER \* + ±  
 NATALIE HARRIS \* + ±  
 MELANIE HENRY \* +  
 GARY HOLDSWORTH \* + ±  
 RICHARD HOSFORD \*  
 HELEN JAMES (OUGHTIBRIDGE) \* + ±  
 IAN KILLORAN \* + ±  
 KATHERINE LACY \* + ±  
 MARIE LLOYD \* + ±  
 JOAN ENRIC LLUNA \*  
 KATIE LOCKHART \* + ±  
 FIONA MITCHELL \* ±  
 STEVE MORRIS \* + ±  
 JONATHAN PARKIN \* + ±  
 HELEN PASKINS \* + ±  
 TIM PAYNE \* ±  
 HELEN PIERCE \* + ±  
 ANTHONY PIKE \* + ±  
 SACHA RATTLE \*  
 ALEXANDER ROBERTS \* + ±  
 IAN SCOTT \*  
 ANDREW SPARLING \* + ±  
 KATHERINE SPENCER \* + ±  
 WILLIAM STAFFORD \* + ±  
 ROSEMARY TAYLOR \* + ±  
 SARAH THURLOW \* + ±  
 MARY TYLER \* + ±  
 MARK VAN DE WIEL \*  
 SARAH WATTS \* +  
 NIALL WEBB \* + ±  
 ANDREW WEBSTER \* + ±  
**CLARINET CONTRA BASS**  
 LAURENT BEN SLIMANE \*  
 ANDREW HARPER \*  
 STEVE MORRIS \*  
 TIM PAYNE  
 ANTHONY PIKE \*  
 ANDREW WEBSTER  
**DOUBLE BASS**  
 AARON BARRERA-REYES \*  
 LEON BOSCH \*  
 FRANCES EMERY \*  
 ENRIQUE GALASSI \*  
 CAROLINE HARDING \*  
 ELIZABETH HOSFORD \*  
 GAYNOR JAMES \*  
 PAUL MOORE  
 DOMINIC SELDIS \*  
 STEPHEN STREET \*  
 JIM VANDERSPAR \*  
 CALLUM YULE \*

**EUPHONIUM**  
 JOHN CADDICK \*  
 STEPHANIE DYER \*  
 TRACY HOLLOWAY  
 ANDREW LESTER \*  
 ROBERT PRICE  
 DAVID STEWART  
 PHILIP WHITE \*  
**FLUTE**  
 (+ = Picc, ± = Alto, b = Bass)  
 ODINN BALDVINSSON \* +  
 NICHOLAS BHATTACHARJEE \* +  
 NICOLAS BRICHT \* +  
 SARAH BROOKE \*  
 KATHRYN CARTWRIGHT \* +  
 DAVID CUTHBERT \* + ±  
 HANNAH GRAYSON \* + ±  
 MELANIE HENRY \*  
 CLARE JEFFERIS \* + ±  
 HELEN KEEN \* + ± b  
 IAN KILLORAN \* + ±  
 JANE KOSTER \* +  
 REBECCA LARSEN \* + ±  
 HOLLIE LUKAS \* + ±  
 MONICA MCCARRON \* + ± b  
 EMER MCDONOUGH \*  
 PATRICIA MOYNIHAN \* + ± b  
 NINA ROBERTSON \* + ± b  
 NANCY RUFFER \* + ± b  
 ILEANA RUHEMANN \* +  
 JOANNA SHAW \* + ± b  
 JULIAN SPERRY \* + ±  
 TIMOTHY TAYLORSON \* + ±  
**FLUTES ETHNIC**  
 MONICA MCCARRON \*  
**GUITAR**  
 (+ = Bass, ± = Ukulele)  
 SARAH FREESTONE \* + ±  
**HARP**  
 FIONA CLIFTON-WELKER \*  
 BRIAN DAVIS \*  
 CLAIRE-MARIE HAYNES \*  
 PATRIZIA MEIER \*  
 SATU SALO \*  
**HARPSICHORD**  
 TIMOTHY BYRAM-WIGFIELD \*  
 ANTHONY GOODE \*  
**HORN**  
 ANDREW ANTCLIFF \*  
 MARTYN BAYLISS \*  
 RICHARD BAYLISS \*  
 RICHARD DILLEY \*  
 MATTHEW GUNNER  
 JONATHAN HASSAN \*  
 KEN HENDERSON \*  
 URSULA MONBERG \*  
 MARK PAINE \*  
 JEFF SNOWDON \*  
 STEPHEN STIRLING \*  
 LAURIE TRULUCK \*

**KEYBOARDS**  
 SUSAN BUSBY (FROST) \*  
 SIMON COUZENS \*  
 RODERICK ELMS \*  
 DAWN HARDWICK \*  
 JULIAN JACOBSON \*  
 MALCOLM MILLER  
 BERNARD ROBERTSON \*  
 KATHERINE ROCKHILL \*  
 SHELAGH SUTHERLAND  
 CLIVE WILLIAMSON \*  
 JAN WINSTONE \*  
**KLEZMER**  
 TANYA SWEIRY \*  
**MANDOLIN**  
 SARAH FREESTONE \*  
**OBOE**  
 (+ = Cor, ± = D'Amore)  
 LIESBETH ALLART \* + ±  
 SUSAN BUSBY (FROST) \* +  
 EMMET BYRNE \*  
 HENRY CLAY \* +  
 GWENLLIAN DAVIES \* + ±  
 OWEN DENNIS \* +  
 JANE EVANS \* + ±  
 EUGENE FELD \* +  
 EMMA FEILDING \* +  
 DANIEL FINNEY \* +  
 LUCY FOSTER \* +  
 DEBORAH GOODYER (BOYES) \* +  
 NICOLA HANDS \* +  
 RACHEL HARWOOD-WHITE \* +  
 PHILIP HAWORTH \* +  
 ELIZABETH HORSEMAN \* +  
 CLARE HOSKINS \* +  
 VANESSA HOWELLS \* +  
 JAMES HULME  
 RACHEL INGLETON \* +  
 JENNIE-LEE KEETLEY \* +  
 JULIET LEWIS \* + ±  
 FRASER MACAULAY \* +  
 BRYONY MIDDLETON \* +  
 UCHENNA NGWE \* + ±  
 MICHAEL O'DONNELL \* +  
 WILLIAM OINN \* +  
 EMILY PAILTHORPE \* + ±  
 JEREMY POLMEAR \* + ±  
 AMY ROBERTS \* + ±  
 ADRIAN ROWLANDS \* + ±  
 JOSEPH SANDERS \* +  
 PENELOPE SMITH \* +  
 ALEX TOSTDEVINE \* + ±  
 TIMOTHY WATTS \* + ±  
 JULIA WHITE \* + ±  
 PHILIP WHITE \*  
 REBECCA WOOD \* + ±  
 ELSIE WOOLLARD \* +  
**OBOE BASS**  
 JANE EVANS \*  
 ADRIAN ROWLANDS

\* = Web Profile

■ = New Client

## ORGAN

TIMOTHY BYRAM-WIGFIELD \*  
RODERICK ELMS \*  
ANTHONY GOODE \*  
BERNARD ROBERTSON \*

## PERCUSSION

NICHOLAS ORMROD \*  
CAMERON SINCLAIR \*

## PIANO

SUSAN BUSBY (FROST) \*  
TIMOTHY BYRAM-WIGFIELD \*  
STEPHANIE DYER \*  
RODERICK ELMS \*  
ANTHONY GOODE \*  
DAWN HARDWICK \*  
JULIAN JACOBSON \*  
MALCOLM MILLER \*  
ALEXANDER ROBERTS \*  
BERNARD ROBERTSON \*  
KATHERINE ROCKHILL \*  
SHELAGH SUTHERLAND  
CLIVE WILLIAMSON \*  
JAN WINSTONE \*

## RECORDER

HELEN KEEN

## SAXOPHONE

SUSAN BUSBY (FROST) \*  
ALICE EDDIE (GLEDHILL) \*  
STUART EMINSON \*  
WILLIAM GIBSON \*  
MELANIE HENRY \*  
GARY HOLDSWORTH \*  
IAN KILLORAN \*  
JULIET LEWIS \*  
STEVE MORRIS \*  
TIM PAYNE  
NIALL WEBB \*

## SYNTHESIZER

SHELAGH SUTHERLAND  
CLIVE WILLIAMSON \*  
JAN WINSTONE \*

## TIMPANI

NICHOLAS ORMROD \*  
CAMERON SINCLAIR \*

## TROMBONE BASS

(+ = Contra Bass)

## JOHN CADDICK \*

STEPHANIE DYER \*  
DAVE EAGLESTONE \*  
PATRICK JACKMAN \*  
ALEXANDER KELLY  
OMAR KHOKHER \*  
ANDREW LESTER \* +  
DAVID STEWART

## TROMBONE SOPRANO

TORBJORN HULTMARK \*

## TROMBONE TENOR (+ = Alto)

SUSAN ADDISON \* +  
SIMON BAKER \* +  
DANIEL BOARDMAN \*  
JOHN CADDICK \*  
STEPHANIE DYER \* +  
TRACY HOLLOWAY  
ANDREW LESTER \*  
ROBERT PRICE \* +  
PHILIP WHITE \*  
RUPERT WHITEHEAD \* +

## TRUMPET (+ = Cornet)

CLARENCE ADOO \*  
DOMINIC COTTON \*  
SIMON GABRIEL  
TORBJORN HULTMARK \* +  
JOHN MACDOMNIC \* +  
JULIAN POORE \*  
GIOVANNI RE \*  
PAUL SPEED \*  
ANDREW TOVEY \* +

## TRUMPET BASS

STEPHANIE DYER \*

## TUBA

(+ = Contra Bass, ± = Cimballo)

CHRISTOPHER BARRETT \* +  
JOHN CADDICK \*  
MARTIN JARVIS \* +  
ANDREW LESTER \*  
ADRIAN MIOTTI \* + ±  
JONATHAN REES \* + ±  
DAVID STEWART  
GRAHAM THOMAS \* + ±

## VIOLA (+ = Electric)

LEONIE ANDERSON \*  
RACHAEL ARNING \*  
JESSICA BEESTON \*  
MIRCEA BELEI \*  
RACHEL BENJAMIN \*  
MICHAEL BENNETT \*  
PATRICIA BIRCHALL \*  
NICHOLA BLAKEY \*  
JORDAN BOWRON \*  
MIKE BRIGGS \*  
BRIDGET CAREY  
STEPHANIE CHAMBERS \*  
MARK CHIVERS \*  
MARK COATES-SMITH  
JULIA DAVIES \*  
SUZANNE EVANS \*  
MICHELLE FALCON \*  
LAURA FEENEY \*  
MARTIN FENN  
EMILY FRITH \*  
STEPHEN GILES \*  
MORGAN GOFF \*  
PHILLIP GRANELL \*  
CHEREMIE HAMILTON-MILLER \*  
TOM HANKEY \*  
EMILY HESTER \*  
LUCY HILL \*  
WILLIAM HILLMAN \*  
CLARE HOFFMAN \*  
ERRIKA HORSLEY (COLLINS) \*  
CLIVE HOWARD \*  
SARA JONES \*  
DEBORAH KEMP \*  
LEON KING \*  
JULIA KORNIG \*  
SEBASTIAN LEE \*  
FIONA LEGGAT \*  
NICHOLAS LEVY \*  
CHIAN LIM  
SHARADA MACK \*  
SARAH MALCOLM \*  
DAN MANENTE  
DIANA MATHEWS \*  
LUCY MORGAN \*  
JOHN MURPHY \*  
KARIN NORLEN \*  
SARAH PARFITT \*  
NICHOLAS PENDLEBURY  
RACHEL ROBSON \*  
PAUL SILVERTHORNE \*  
FAY SWEET \*  
WEI WEI TAN \*  
EDWARD VANDERSPAR \*  
BRUCE WHITE \* +  
CRESSIDA WISLOCKI \* +  
RUTH WOOLLEY \*  
MARTIN WRAY \*

## VIOLIN

(+ = Electric, ± = Viola)

LAUREN ABBOTT \*  
MIRANDA ALLEN \*  
GILLIAN AUSTIN \*  
CARL BEDDOW \*  
ANDREW BERNARDI \*  
HELEN BETTERIDGE \*  
LOUISE BEVAN \* +  
PATRICIA BIRCHALL \* ±  
TIM BIRCHALL \*  
CAROLINE BISHOP  
ANNA BRADLEY  
ROBIN BRIGHTMAN \*  
FELICITY BROOME-SKELTON \*  
HELEN BROWN \*  
CORMAC BROWNE \*  
GILLON CAMERON \*  
EMIL CHAKALOV \*  
STEPHANIE CHAMBERS \* ±  
AMELIA CONWAY-JONES \*  
VANESSA DAVID  
ANNA DE BRUIJN (MORRIS) \*  
ANNA DOWNES \*  
NICKY ENDERBY \*  
SUZANNE EVANS \* ±  
MICHELLE FALCON \* ±  
IVA FLEISCHHANSOVA (BUTLER) \*  
SARAH FREESTONE \* +  
MARIAN GIVENS \*  
NICOLA GLEED \* +  
ALISON GORDON \*  
PHILLIP GRANELL \* ±  
ALICE HALL \*  
TOM HANKEY \* ±  
CLAIRE HAZELTON \*  
MEGAN HILL \*  
WILLIAM HILLMAN \* ±  
CLARE HOFFMAN \* ±  
MELANIE HORNSBY \*  
NICOLA HUTCHINGS  
KATHRYN JAMES \*  
NATALEE JEREMIC \*  
DAWN KELLEHER \*  
KIRSTEN KLINGELS  
NICHOLAS LEVY \* ±  
BRIGITTE MALLON \*  
DORINA MARKOFF-MCNULTY \*  
ANNE MARTIN \*  
ROBIN MARTIN \*  
ELEANOR MATHIESON \*  
FIONA MCCAPRA \*  
ANN MORFEE \*  
JEREMY MORRIS \*  
VLADIMIR NAUMOV \*  
MICHIKO NEGAMI \*  
EVERTON NELSON \*  
KARIN NEWCOMBE  
STEPHANIE NIEMIRA  
JESSICA O'LEARY \*  
ANNA OVSYANIKOVA \*  
MIRANDA PLAYFAIR \*  
ELUNED PRITCHARD \*  
ELOISE PROUSE \* +  
JAKE REA \*  
PATRICK ROBERTS \*  
HELEN ROBINSON \*  
KATE ROBINSON \*  
HAZEL ROSS \* +  
KATY ROWE \*  
SALI-WYN RYAN \*  
ANTHONY SHORT \*  
HANNAH SIMONS \*  
MARTIN SMITH \*  
JAYNE SPENCER  
ANNA STARKEY  
TANYA SWEIRY \*  
JUDITH TEMPLEMAN \*  
SOPHIA TENNANT \*  
MARDYAH TUCKER \*  
HELEN TWOMEY (GREENHALGH) \* +  
AYSEN ULUCAN \*  
ELJON VEJSIU \*  
JOANNA WATTS \*  
EDWARD WEBB \*  
CLARE WHEELER \*  
TIM WILFORD \*

## WAGNER TUBA

URSULA MONBERG \*  
LAURIE TRULUCK \*

# baroque & classical

## BASSOON BAROQUE

JENNI COOPER \*  
ROSEMARY MORTON \*

## CLARINET CLASSICAL

NICHOLAS COX \*  
FIONA MITCHELL \*  
ANDREW SPARLING \*  
KATHERINE SPENCER \*  
ROSEMARY TAYLOR \*  
SARAH THURLOW \*

## DOUBLE BASS BAROQUE

FRANCES EMERY \*  
GAYNOR JAMES \*

## FLUTE BAROQUE

MONICA MCCARRON \*

## HARPSICHORD

RODERICK ELMS \*  
KAH MING NG \*  
BERNARD ROBERTSON \*

## HORN NATURAL

RICHARD BAYLISS \*  
URSULA MONBERG \*  
MARK PAINE \*  
STEPHEN STIRLING \*  
LAURIE TRULUCK \*

## OBOE BAROQUE

AMY ROBERTS \*  
JOSEPH SANDERS \*

## RECORDER

NINA ROBERTSON

## SACKBUT

SUSAN ADDISON \*  
STEPHANIE DYER \*  
PATRICK JACKMAN \*  
ANDREW LESTER \*  
DAVID STEWART  
PHILIP WHITE \*

## SACKBUT BASS

STEPHANIE DYER \*

## TIMPANI BAROQUE

NICHOLAS ORMROD \*  
CAMERON SINCLAIR \*

## TRUMPET NATURAL

CLARENCE ADOO \*  
DOMINIC COTTON \*  
SIMON GABRIEL  
JOHN MACDOMNIC \*

## VIOLA BAROQUE

NICHOLA BLAKEY \*  
JORDAN BOWRON \*  
GEORGE CLIFFORD \*  
DEBORAH KEMP \*  
LEON KING \*  
WEI WEI TAN \*

## VIOLA D'AMORE

LEON KING \*

## VIOLIN BAROQUE

ANDREW BERNARDI \*  
FELICITY BROOME-SKELTON \*  
HELEN BROWN \*  
GEORGE CLIFFORD \*  
NICKY ENDERBY \*  
IVA FLEISCHHANSOVA (BUTLER) \*  
NICOLA HUTCHINGS  
KIRSTEN KLINGELS  
JAYNE SPENCER

# miscellaneous

## ALEXANDER TECHNIQUE

NICHOLA BLAKEY \*  
PAUL MOORE  
JOSEPH SANDERS \*  
SHELAGH SUTHERLAND

## COPYIST

RACHEL BENJAMIN \*  
MIKE BRIGGS \*  
STEPHANIE DYER \*  
SARAH FREESTONE \*  
PETER FURNISS \*  
LEON KING \*  
JONATHAN KITCHEN \*

## HOLOSTIC THERAPIES

JULIET LEWIS \*

## HOMEOPATHY

ANN MORFEE \*

## JOURNALIST

STEPHANIE DYER \*  
MALCOLM MILLER \*  
JONATHAN REES \*

## PROGRAMME NOTES

STEPHANIE DYER \*  
MALCOLM MILLER \*  
SALI-WYN RYAN \*  
ANTHONY SHORT \*

\* = Web Profile

■ = New Client

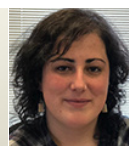

We are looking for a new Teleteam member. Working at Morgensterns is a great way to launch your career in orchestral management

Zara Alnaimi

Julian Morgenstern

Nerea Gonzales

tba



Audition Masterclass Partners

Please apply online, at [morgensterns.com](http://morgensterns.com) to take part in our Audition Masterclasses, presented by Morgensterns in partnership with the Musicians' Union